

NR. TOTAL POSTURI: 299
 NR. POSTURI SPITAL: 233
 din care:
 NR. POSTURI DE CONDUCERE: 17
 NR. POSTURI BUGETUL DE STAT: 3
 NR. POSTURI AMBULATORIU: 66
 NR. PATURI SPITALIZARE CONTINUA: 154
 NR. PATURI SPITALIZARE DE ZI: 12

ORGANIGRAMA
 SPITALUL CLINIC CAI FERATE CONSTANTA

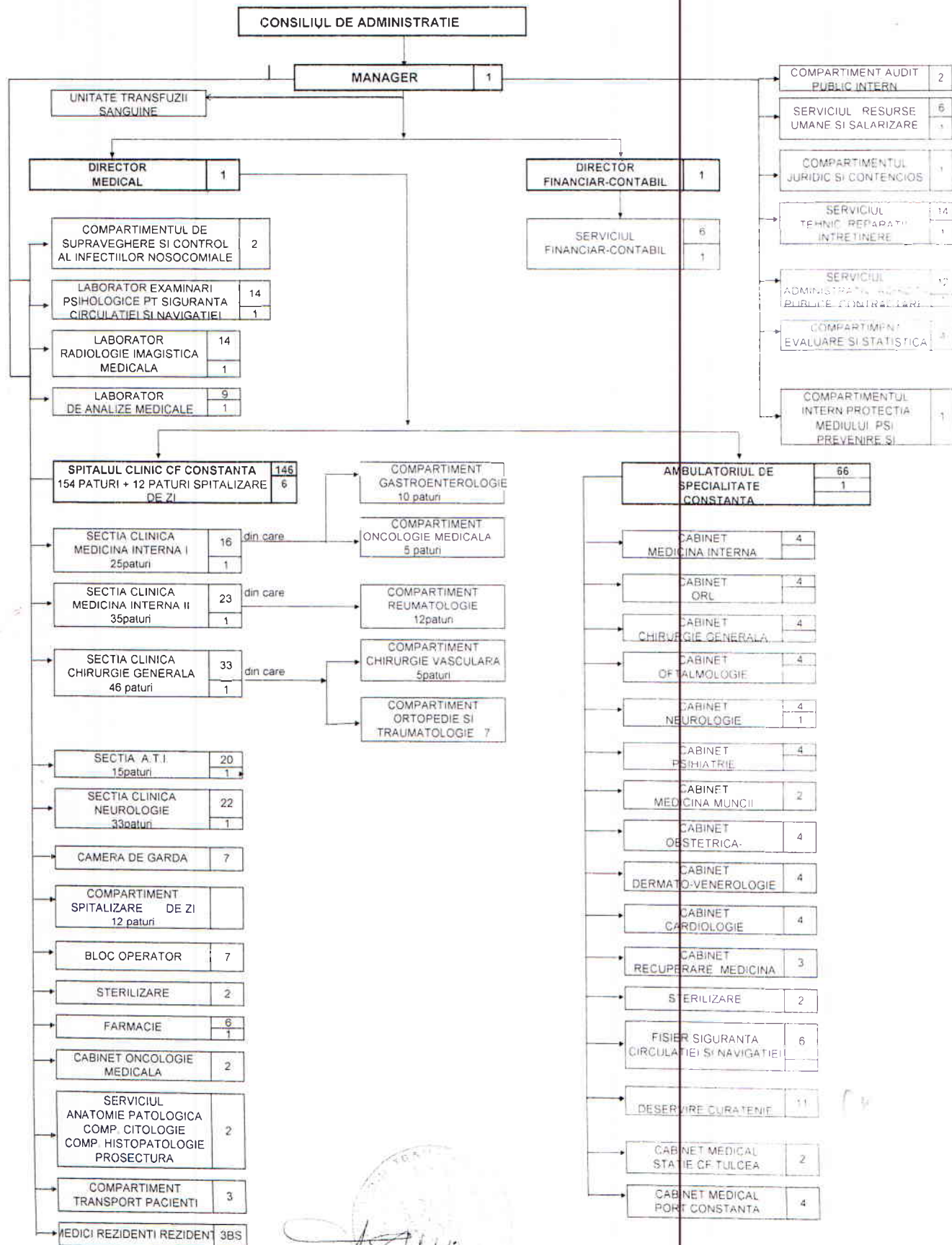

[Signature]
 MANAGER
 DR. OPREA DOREL